

## Treneere, a Cornish success story

### Two resident surveys reveal remarkable differences for Treneere

In just two years, residents working together have turned Treneere into one of the strongest communities in Penzance, West Cornwall.

The estate is occupied by 1,500 residents across 600 households, and two thirds of the housing is owned and managed by PHA. The estate is located in an area which has seen a significant economic down turn. This is caused by lack of employment and a high dependency on tourism

Resident surveys have been carried out on the estate in 2006 and 2008. The real differences in the responses demonstrate just how much Treneere has changed in these last two years.

In 2006 the results revealed how 5% of residents were satisfied with the delivery of public services and 3% felt they could influence decision-making.

The 2008 survey has now revealed a dramatic change with 85% of residents being satisfied with the estate as a place to live and 63% feeling they can influence decision-making.

Follow the links below for more information on Treneere, a Cornish success story....



#### [The Treneere Together Partnership](#)

How Treneere has developed into a better and peaceful neighbourhood



#### [12 key priorities](#)

What local people wanted to change on Treneere and how this has been achieved



#### [Sustaining a cleaner, greener and safer estate](#)

The beneficial changes to Treneere are sustainable

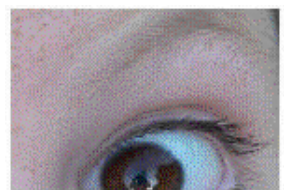

#### [A slice of Treneere](#)

Young residents finding out more about the place where they live

A slice of Treneere